

555-28

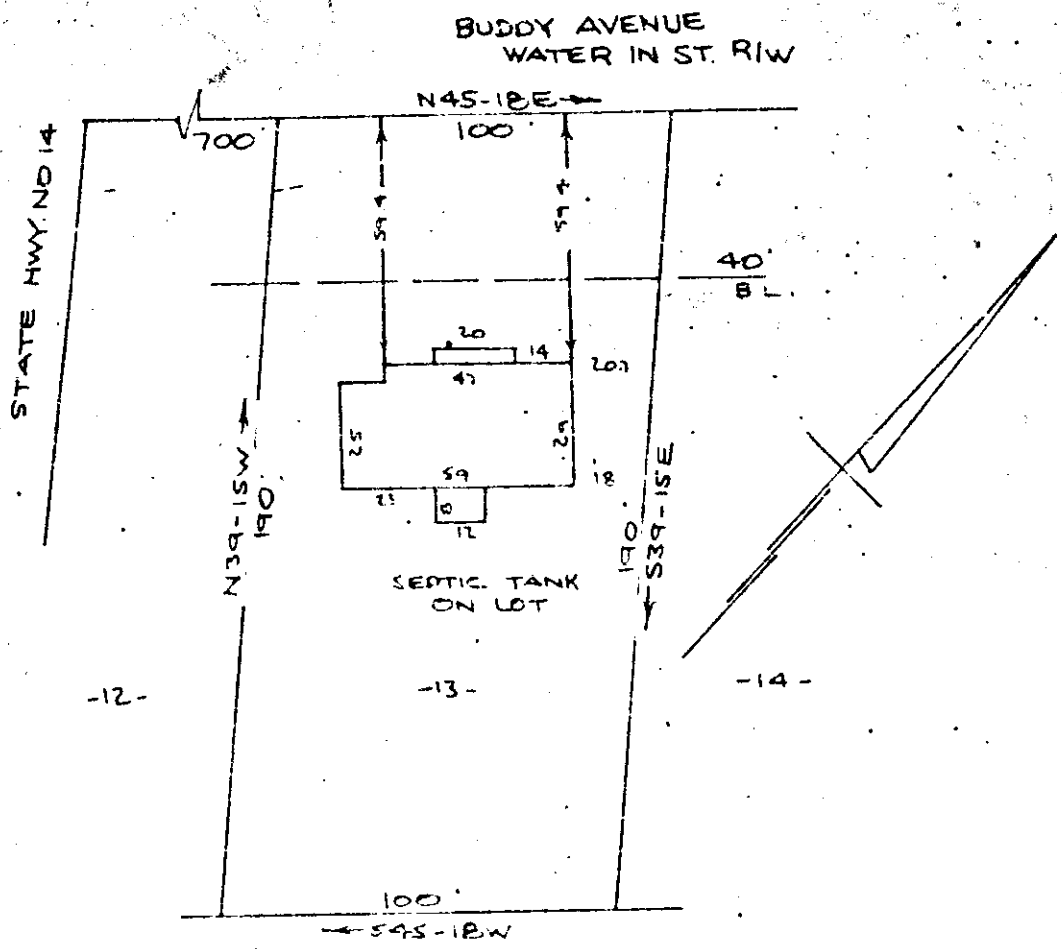

PROPERTY OF
MILTON WAYNE MOORE & LINDA K. MOORE
 NEAR GREENVILLE, S.C.
 SCALE 1"=40' 13 NOV 1967

I, the undersigned, do hereby certify that on the 13th day of November 1967, I surveyed the property shown on this plat, being known as lot 13 on plat of WOODLAND LOTS and recorded in the R.F.C. Office Greenville County, S.C. in plat "SS" page 151; and that the property lines, walls and buildings are shown hereon, and that the buildings located on said lot do not encroach or project on adjacent street or property, and that no adjacent buildings or walls encroach or project on said premises.

B. B. Brewer
 R.F.C. OFFICE GREENVILLE, S.C.

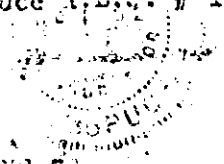

1.00
 15650
 SSS-23

CAROLINA ENGINEERING AND SURVEYING CO.
 GREENVILLE, S.C.
 Recorded Dec. 1, 1967 at 1:22 P. M., #15650.